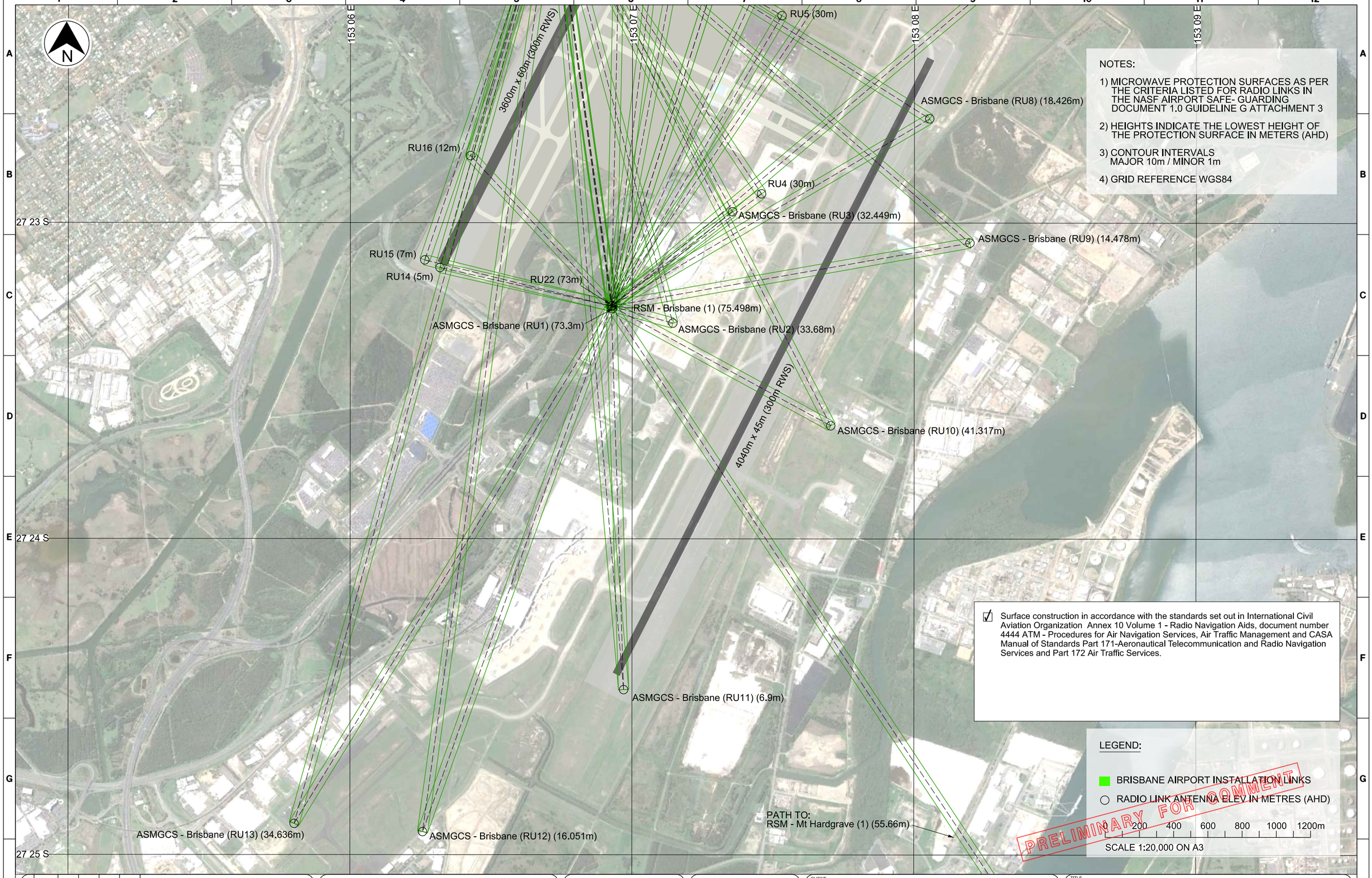


NOTES:

1) MICROWAVE PROTECTION SURFACES AS PER THE CRITERIA LISTED FOR RADIO LINKS IN THE NASF AIRPORT SAFE- GUARDING DOCUMENT 1.0 GUIDELINE G ATTACHMENT 3

2) HEIGHTS INDICATE THE LOWEST HEIGHT OF THE PROTECTION SURFACE IN METERS (AHD)

3) CONTOUR INTERVALS MAJOR 10m / MINOR 1m

4) GRID REFERENCE WGS84

☑ Surface construction in accordance with the standards set out in International Civil Aviation Organization Annex 10 Volume 1 - Radio Navigation Aids, document number 4444 ATM - Procedures for Air Navigation Services, Air Traffic Management and CASA Manual of Standards Part 171-Aeronautical Telecommunication and Radio Navigation Services and Part 172 Air Traffic Services.

LEGEND:

- BRISBANE AIRPORT INSTALLATION LINKS
- RADIO LINK ANTENNA ELEV IN METRES (AHD)

| REV | DATE | DRAFTING CHECK | DESIGN REVIEW | REV'D P.MGR | APP'D P.DIR | AMENDMENT |
|---|---|---|---|---|---|---|
| A | 15/05/20 | JC | RR | RR | RM | PRELIMINARY - FOR COMMENT |

The Airport Group ™
AIRSIDE • COMMERCIAL • LANDSIDE • AIRSPACE

TAG173 Pty Ltd
(a licensee of The Airport Group)
ACN 162 255 898
8/441 Nudgee Road
HENDRA QLD 4011 AUSTRALIA
p: +61 7 3268 6300
e: enquiries@theairportgroup.com.au
www.theairportgroup.com.au

**COPYRIGHT**

The concepts and Information contained In this document are the copyright of TAG173 Pty Ltd. Use of copying of the document in whole or in part without the written permission of TAG173 Pty Ltd constitutes an Infringement of copyright.

| | | | |
|---|---|---|---|
| CLIENT: BRISBANE AIRPORT CORPORATION PTY LTD | | | |
| PROJECT: BRISBANE PRESCRIBED AIRSPACE | | | |
| DRAFTER: MK | DRAFTING CHECK: 15/05/20 | REVIEWED PROJECT MANAGER: R.ROMANO | APPROVED PROJECT DIRECTOR: R.MACTAGGART |
| DESIGNED: JC | DESIGN REVIEW: 15/05/20 | | |

TITLE

# BRISBANE INTERNATIONAL AIRPORT MICROWAVE PROTECTION SURFACES FUTURE 2 RUNWAYS (ULTIMATE)

| SCALE | TAG PROJECT No | DRAWING No | SHEET | REV |
|---|---|---|---|---|
| 1:20,000 | TAG19231128 | BBN-2RWY-ULT-CNS-MW-2 | 2 OF 2 | A |